

EX 11

06/11/08-10-37 SHN Legend! 08079a.dwg

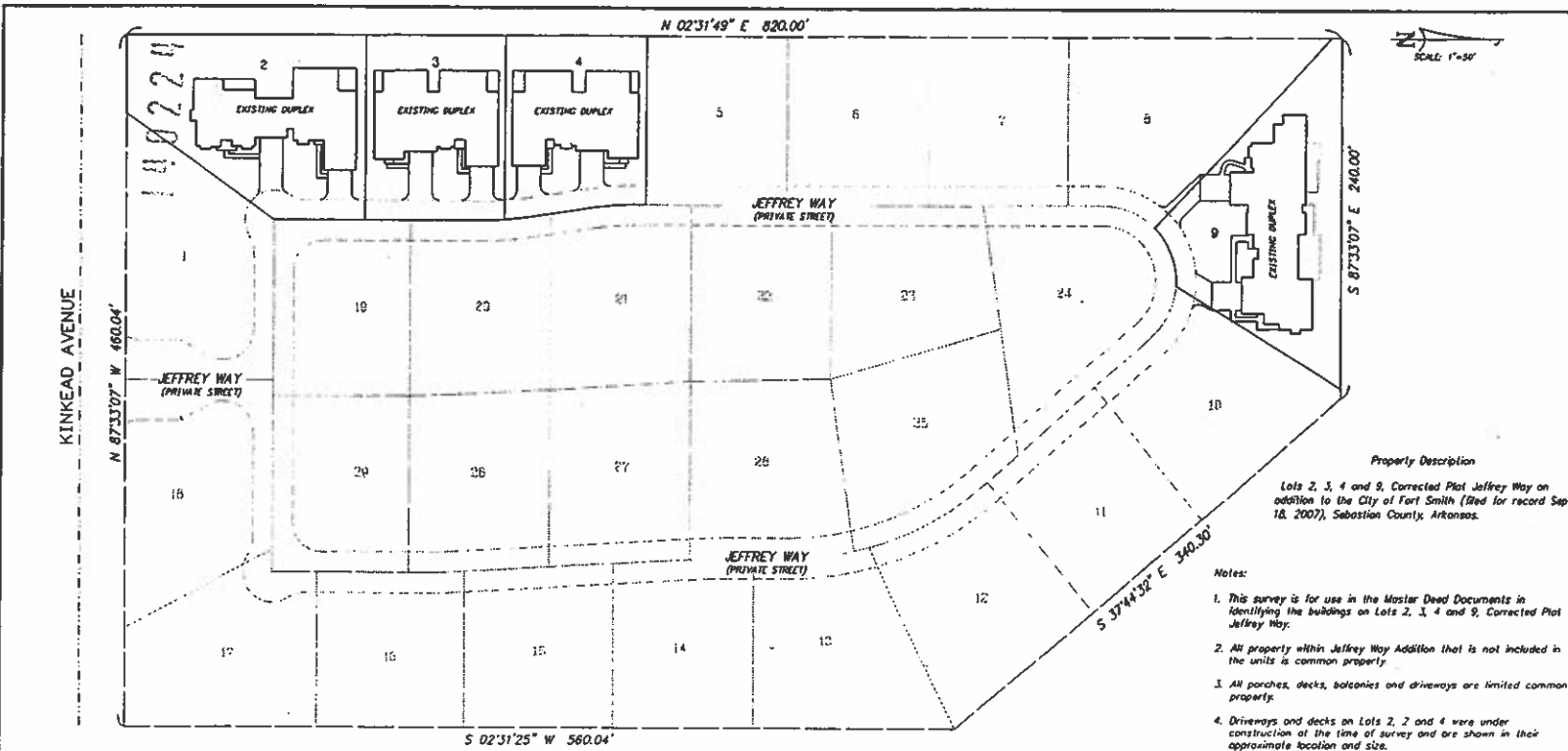

**Property Description**  
 Lots 2, 3, 4 and 9, Corrected Plat Jeffrey Way on addition to the City of Fort Smith (Filed for record Sept. 18, 2007), Sebastian County, Arkansas.

- Notes:**
1. This survey is for use in the Master Deed Documents in identifying the buildings on Lots 2, 3, 4 and 9, Corrected Plat Jeffrey Way.
  2. All property within Jeffrey Way Addition that is not included in the units is common property.
  3. All porches, decks, balconies and driveways are limited common property.
  4. Driveways and decks on Lots 2, 3 and 4 were under construction at the time of survey and are shown in their approximate location and size.

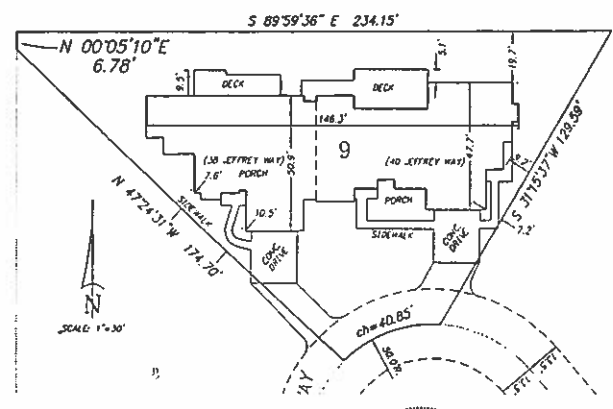
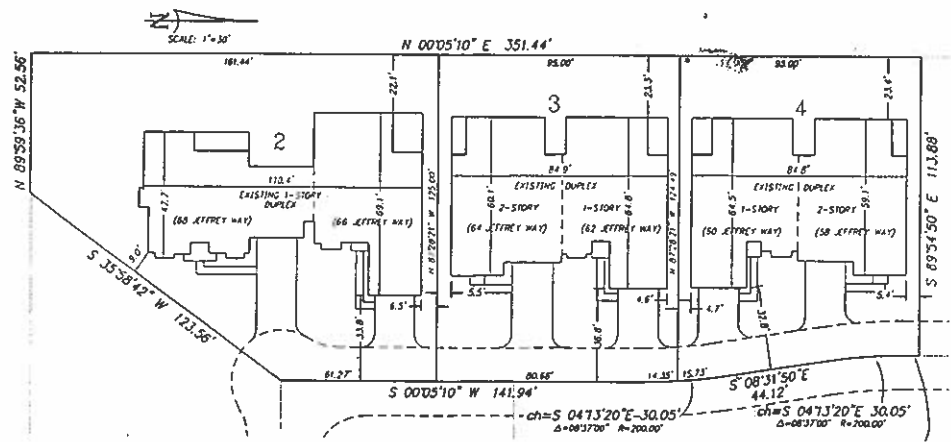

REVISION	DATE

**HAWKINS-WEIR ENGINEERS, INC.**  
 Engineers • Surveyors • Consultants

110 South 5th Street  
 7th Floor  
 Van Buren, AR 72807-0818

(479) 474-1027  
 (479) 474-1028  
 www.hawkins-weir.com



VAN BUREN, ARKANSAS  
**SURVEY FOR MASTER DEED**  
 OF:  
**LOTS 2, 3, 4 & 9 CORRECTED PLAT**  
**JEFFREY WAY**  
 FOR: JEFFREY WAY, LLC

DATE: JUNE, 2008  
 SCALE: 1"=100'  
 DESIGNED BY: RRM  
 DRAWN BY: MRM  
 MKI NO.: 08078A  
 DMC NO.: 08078A  
 SHEET 1 OF 1

© HAWKINS-WEIR ENGINEERS, INC. 2008